

## RULES FOR DETERMINATION OF DEFECTS

## Annex No. 2 to the General Terms and Conditions of the Semi-Trailers Lease Agreement

This document provides visual examples of:

- i) normal wear and tear, marked with a green symbol featuring an upward-pointing thumb;
- ii) damage that is not considered normal wear and tear and is classified as defects, marked with a red symbol featuring a downward-pointing thumb.

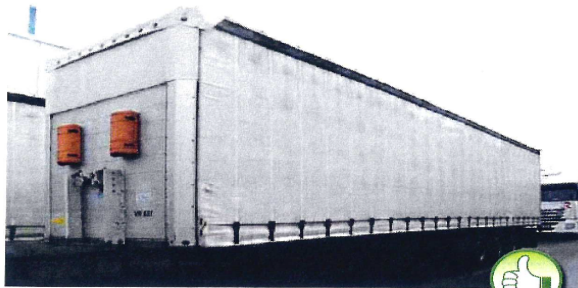

**Vehicle exterior**  
Light soiling, exterior



**Vehicle interior**  
Signs of use, clean and complete



**Roof tarpaulin**  
Damaged roof tarpaulin,  
water puddle on the floor



**Vehicle exterior**  
Curtain vandalised by graffiti



**Vehicle interior**  
Unclean, untidy return condition

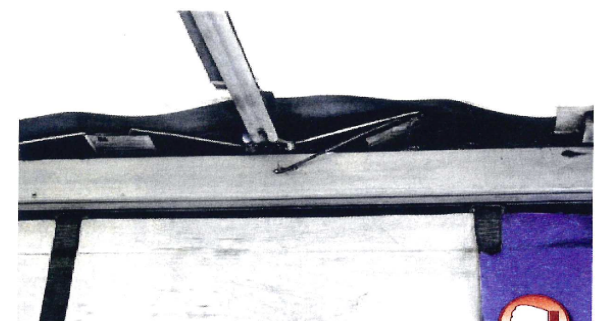

**Sliding roof**  
Defect sliding roof



**Inner bulkhead**  
Inner bulkhead with signs of use



**Corner bumpers**  
Corner bumpers with signs of use



**Corner bumpers**  
Missing corner bumpers, deformed fitting

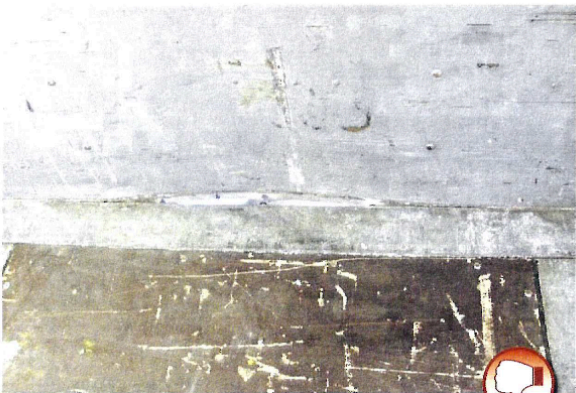

**Inner bulkhead**  
Inner bulkhead with damages



**Corner bumpers**  
Damaged corner bumpers

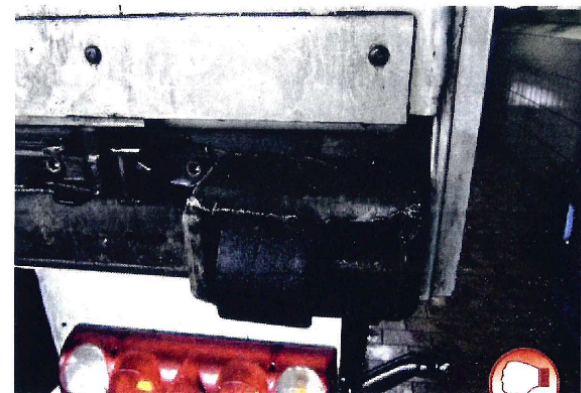

**Corner bumpers in roller version**  
Defective corner bumpers



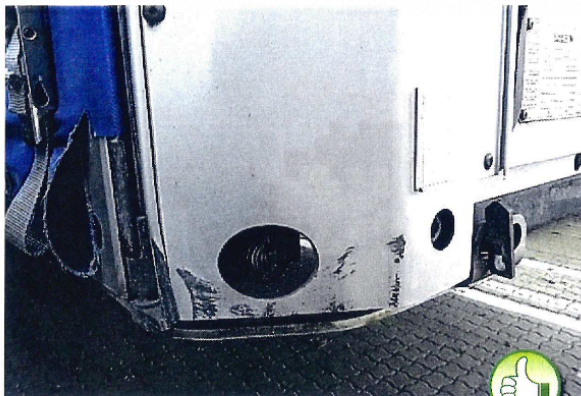

**Bulkhead corner support**

Bulkhead corner support with signs of use and lock clamp



**Rear door**

Damaged rear frame (left side)



**Side post / rear frame**

Damaged rear frame (right side)



**Bulkhead corner support**

Bulkhead corner support with signs of use, lock clamp missing



**Rear door**

Punctures in the rear door panel



**Rear door**

Damaged inner rear door (right side)

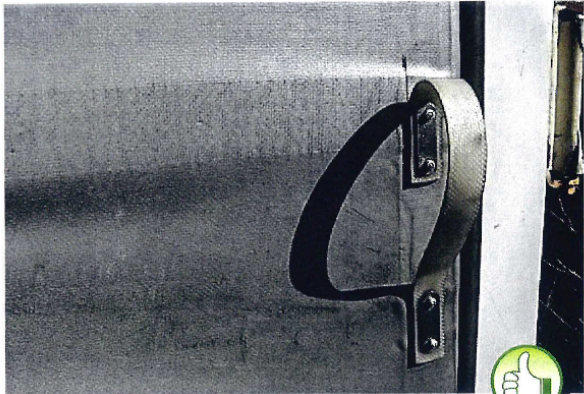

**Tarpaulin strap**  
Straps with signs of use (rear left side)

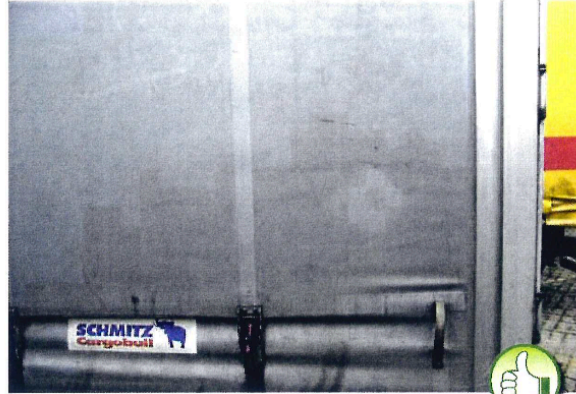

**Tarpaulin**  
Tarpaulin with signs of use

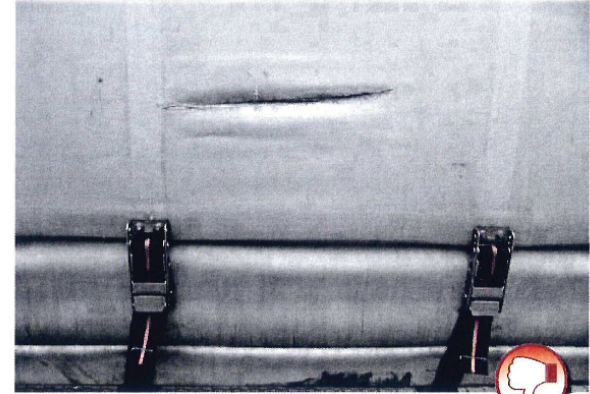

**Tarpaulin**  
Cut in tarpaulin larger than 3 cm



**Tarpaulin strap**  
Damaged strap (rear right side)

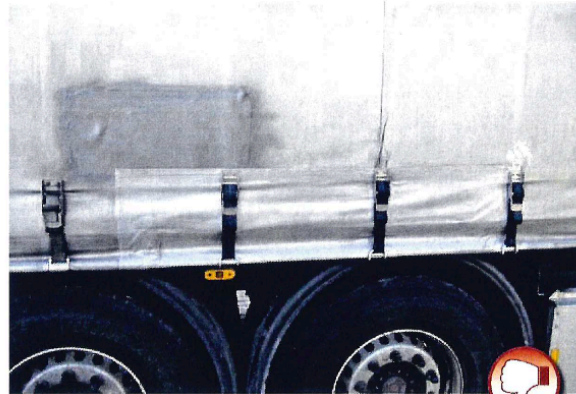

**Tarpaulin**  
Non acceptable standard of repair



**Curtain spanners**  
Damaged curtain spanners



**Lead in plate**  
Correctly executed repair



**Landing gear**  
Landing gear with signs of use

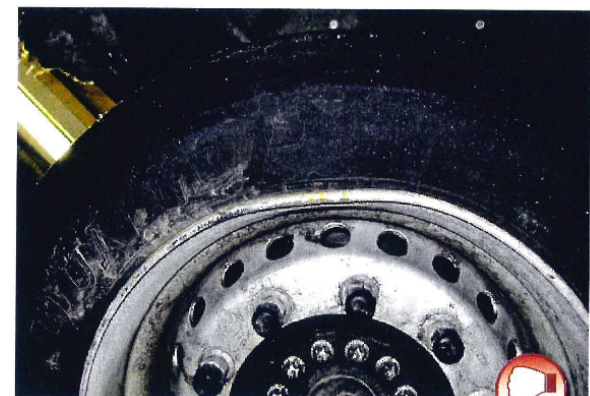

**Flange**  
Damage to rim flange

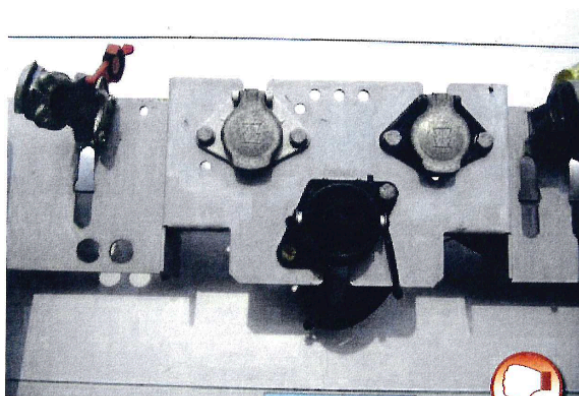

**ABS-socket**  
Missing cover,  
bent couplings



**Landing gear**  
Damaged landing gear

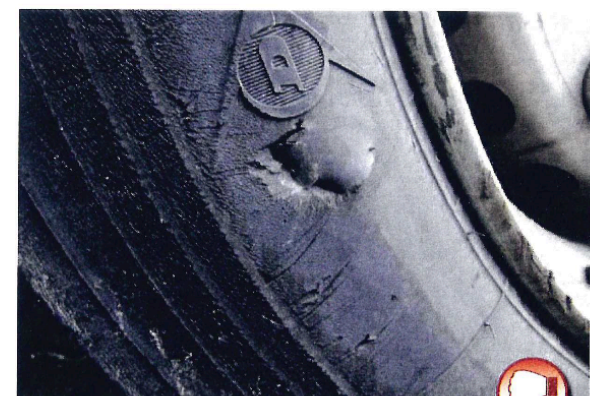

**Tyre**  
Damaged face of tyre



**Rear marker lights**  
Defective rear marker lights

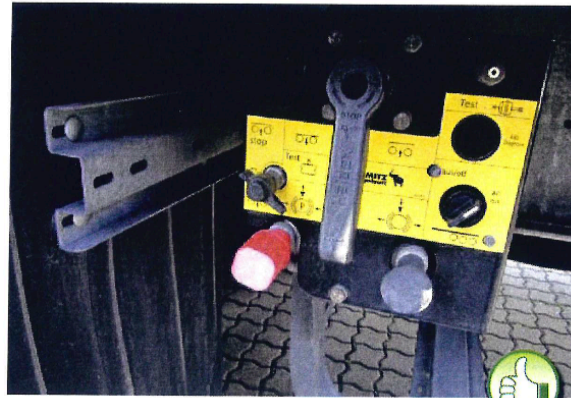

**Control unit brakes / air suspension**  
Control unit with signs of use



**Document box and customs cable**  
Document box and customs cable without damages



**Frame cross-piece**  
Bent frame cross-piece through wrongly positioned vehicle jack

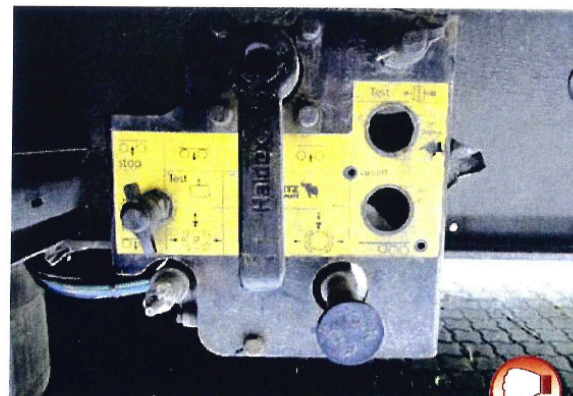

**Control unit brakes / air suspension**  
Missing control button

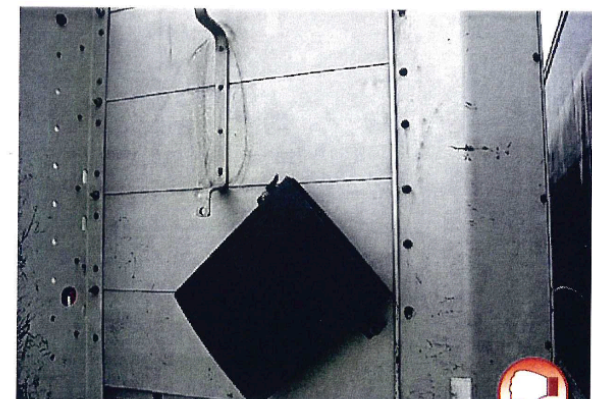

**Document box and customs cable**  
Missing cover from document box and missing customs cable



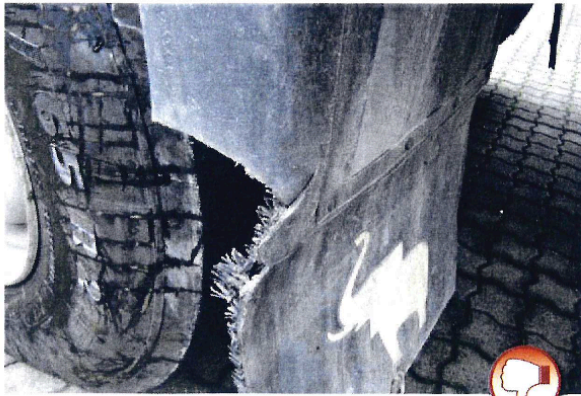

**Mudguards**

Damaged mudguards



**Underride guard**

Underride guard with signs of use

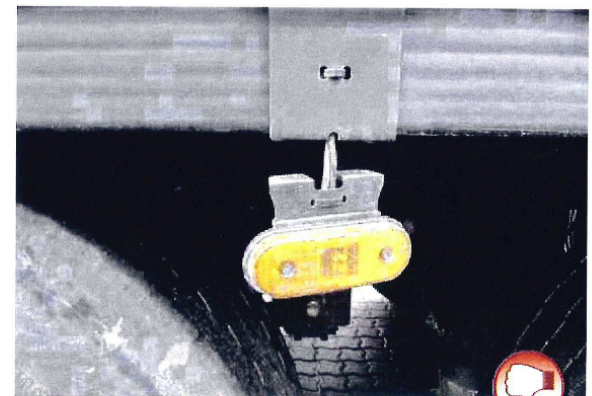

**Lateral marker lights**

Demolished marker lights



**Mud flaps**

Missing mud flaps



**Underride guard**

Deformed underride guard

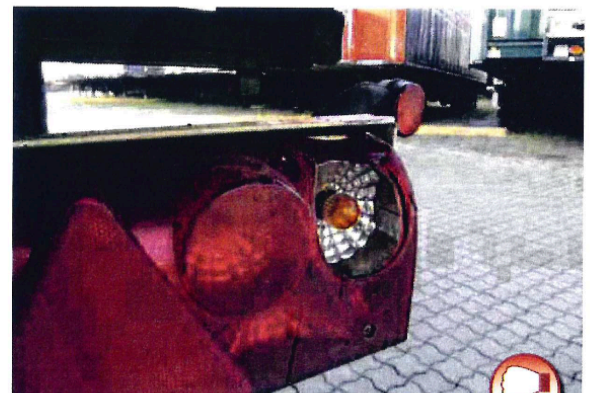

**Rear light unit**

Broken lens



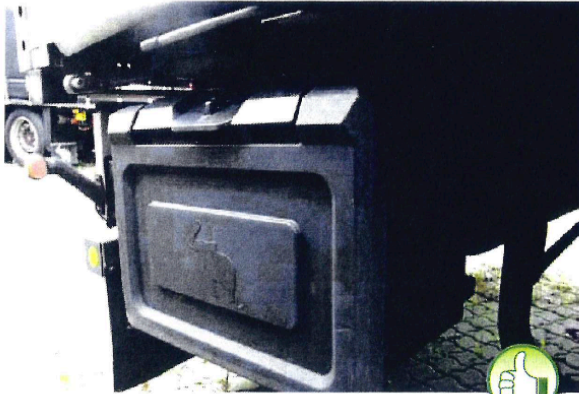

**Toolbox**  
Toolbox with signs of use



**Alu-drop-in slats**  
Bent drop-in slats



**Spare wheel holder**  
Deformed spare wheel holder

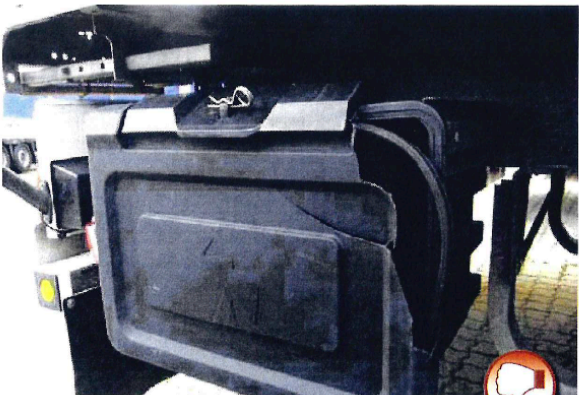

**Toolbox**  
Damaged toolbox

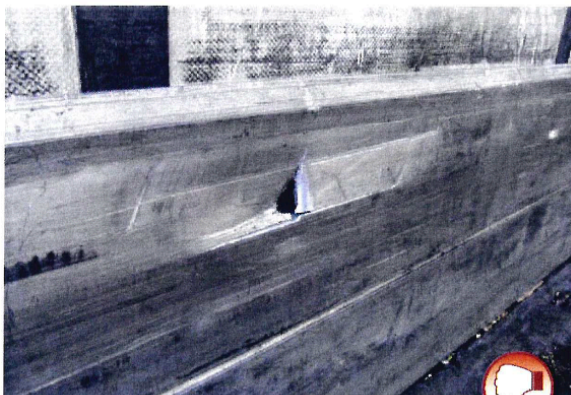

**Alu-drop-in slats**  
Torn-up drop-in slats

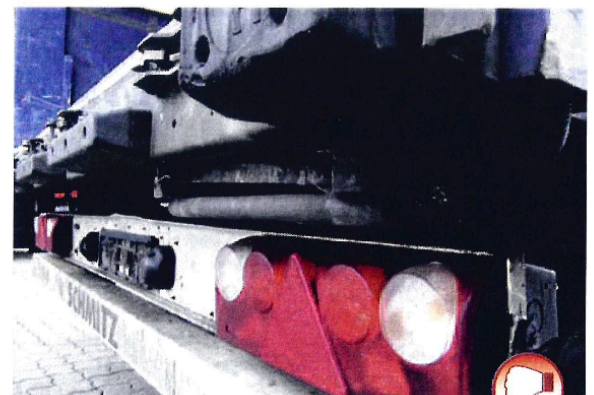

**Ladder**  
Deformed retainer, ladder without function





**Sideguards**  
Sideguards with signs of use

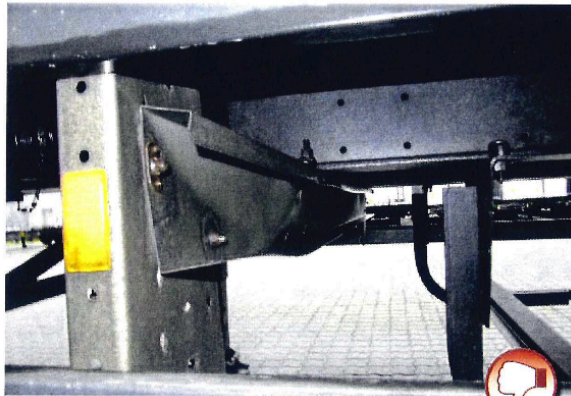

**Sideguards**  
Bent frame fitting



**Pallet box**  
Pallet box with signs of use



**Sideguards**  
Deformed sideguards

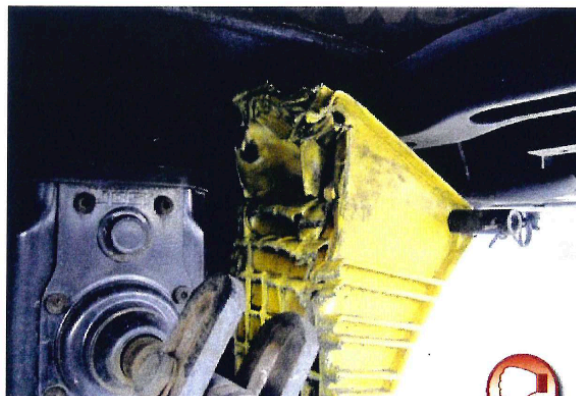

**Wheel chock**  
Deformed wheel chock



**Pallet box cover**  
Deformed pallet box cover

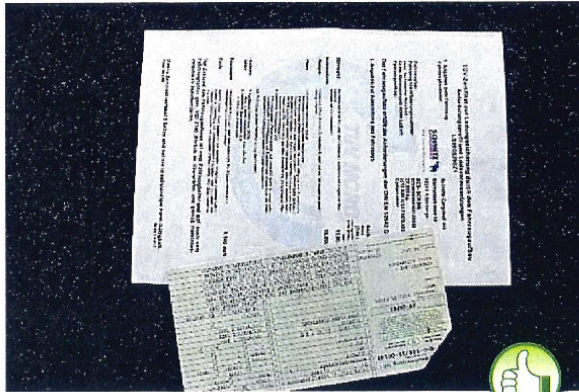

**Registration and load safety certificate**  
Complete documentation

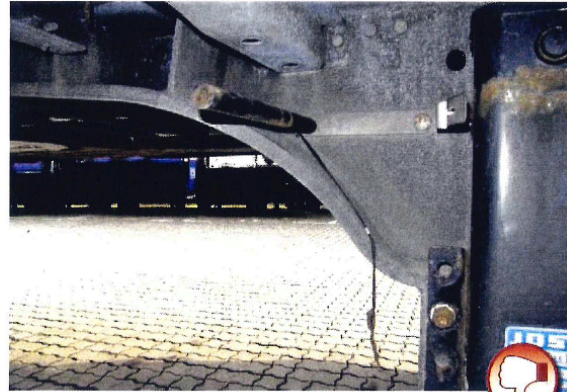

**Wheel chock**  
Missing wheel chock

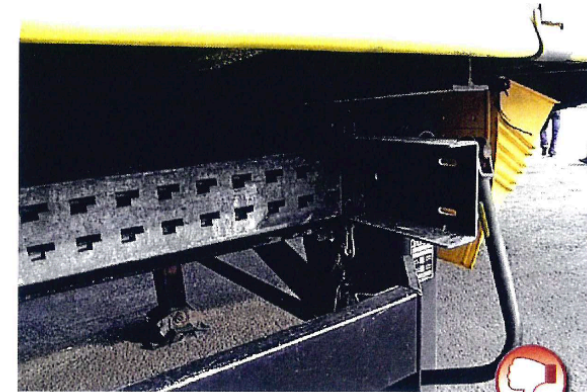

**Drop-in slats**  
Missing drop-in slats

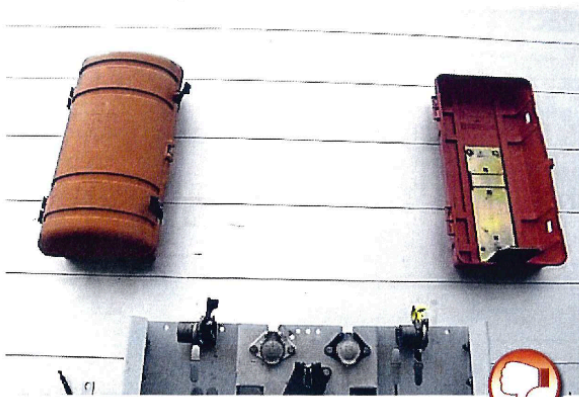

**Fire extinguisher box**  
Fire extinguisher box not complete



**Quantity of additional stanchions**  
Missing additional stanchions

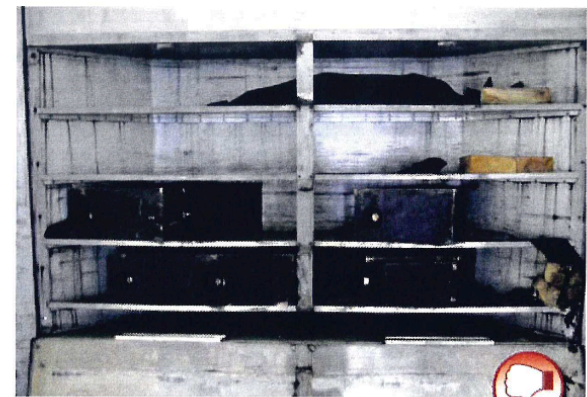

**Stack-room for Joloda accessory**  
Incomplete accessory